

PIPPY HOULDSWORTH GALLERY

SOPHIA LOEB

O Manifesto da Luz antes do Amanhecer (The Manifesto of Light Before Dawn)

5 June – 4 July 2026

Private View | Thursday 4 June 2026 | 6-8 pm

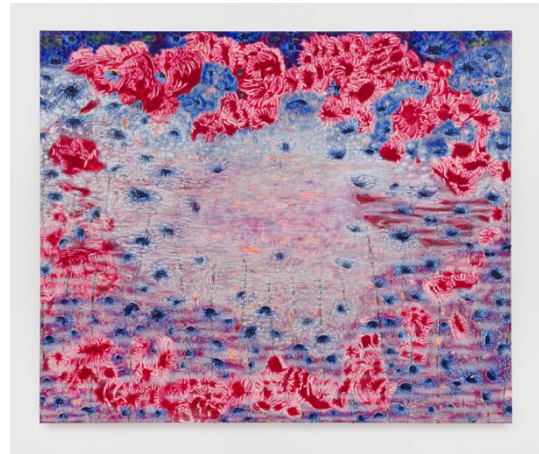

Sophia Loeb, *O Olhar da Majestade*, 2026
oil and oil stick on canvas, 200 x 240 cm, 78 ¾ x 94 ½ in

Pippy Houldsworth Gallery is pleased to present *O Manifesto da Luz antes do amanhecer (The Manifesto of Light Before Dawn)*, Brazilian artist Sophia Loeb's second solo exhibition with the gallery.

In new works, Loeb intentionally frames light as having its own declaration and way of revealing itself. Her 'manifesto' unfolds through the very nature of light: as the condition that makes visibility possible, it brings all things into being. What is unseen in the darkness becomes perceptible through light's presence, suggesting not only revelation, but also the existence of something before it is fully grasped. The title of the exhibition evokes a sense of hope, transformation and empowerment, drawing on the metaphor that the most intense challenges – the 'darkest hour' – often precede a moment of clarity and renewal, occurring immediately before a positive breakthrough – the 'dawn'.

In her practice Loeb answers to the true substance and matter of painting. She takes a sculptural approach to paint, building immersive fields of colour through gestural brushstrokes, oil stick marks, and hand-applied pigments, layers which are then scraped, reworked and reapplied to achieve a dense, tactile surface. Although abstract, Loeb's compositions are rooted in place, albeit one conjured from the imagination, invoking the deep sea, glittering cosmos or mist-shrouded forests of her native Brazil. Her realms are indifferent to our preconceptions of scale, at times infinitesimal and tightly molecular in their structure, and, at others, drawing upon the sublime to harness the epic grandeur of nature's immense beauty. In this new body of work, she takes an interest in veiling and concealment, manipulating oil sticks in shimmering, iridescent tones to create a pearlescent haze across the surface of her canvas. This ethereal luminosity bears the influence of the Neo-Impressionists, invoking their divisionist brushwork, application of pure colour and optical trickery.

Loeb's paintings arise from a place of artistic reverie. Although ultimately an expression of her inner world, they remain profoundly corporeal, grounded in the tactility of her medium. With reference to her early sculptural practice, Loeb works with a spatial logic, turning her canvas continually and applying paint with her hands so that her paintings become an index of bodily movement. She plays with addition and subtraction, resulting in a

PIPPY HOULDSWORTH GALLERY

palimpsestic surface that reveals washes of diluted paint beneath topographical undulations of ossified oil stick, the uppermost layers sealed with velvety fields of loose pigment. The interaction of diverse properties lends her painting an alchemic feeling, compounded by the impact of opposing forces in her work: as she applies each successive layer, the one below is forever lost, a dichotomous process that pits opacity and transparency against one another. Within these fields of sensation and gesture, Loeb sets loose elements of disarray, conditions that encourage visual associations with contamination. Yet ultimately her 'manifesto of light' carries in it a quiet sense of optimism and a forward-looking perspective, philosophies that are particularly resonant in today's fractured world.

Sophia Loeb (b. 1997, São Paulo, Brazil) lives and works between London and São Paulo. She received her MA in Painting from the Royal College of Art, London, and earned her BA in Fine Art and History of Art at Goldsmiths, University of London. Previous solo exhibitions include *Panta Rei sobre a Estrata*, Fortes D'Aloia & Gabriel, Rio de Janeiro (2025), and *Todos os Seres são de Todos os Seres (All Beings are of All Beings)*, Pippy Houldsworth Gallery, London (2023). Recent group exhibitions include Pace Gallery, Los Angeles, CA (2025-2026); X Museum, Beijing, travelled from Le Consortium, Dijon, France (2024-2025); Pippy Houldsworth Gallery, London (2025; 2023); Museu Inimá de Paula, Belo Horizonte (2025); ABERTO Maison La Roche, Paris, and São Paulo (2025; 2023); Ingleby Gallery, Edinburgh (2024-2025); The Arts Club, London (2024-2025); Pond Society, Shanghai (2024); Andrew Kreps Gallery, New York, NY (2024); Olivia Foundation, Mexico City (2024); The Green Family Foundation, Dallas, TX (2024); and James Cohan Gallery, New York, NY (2024), amongst others. She has participated in residencies at the School of Visual Arts, New York, NY, and Kaaysa Arte Residência, São Paulo. Her collections include The Albertina, Vienna; Modern Art Museum of Fort Worth, TX; Toledo Museum of Art, OH; Museu Inimá de Paula, Belo Horizonte; Olivia Foundation, Mexico City; Pond Society, Shanghai; Green Family Art Foundation, Dallas, TX; The Rachofsky Collection, Dallas, TX; and The Shah Garg Foundation, CA.

Notes to Editors

For further press information, please contact Rees & Co:

Megan Miller | megan.miller@reesandco.com | +44 (0)20 3137 8776 | +44 (0)7743 036449